

advancing health care delivery

My eHealth Record

Registered Consumer List By Facility Report

Run this report to find how many of your patients have registered for the My eHealth Record

To run the Registered Consumer List by Facility report go to the My eHealth Record repository on the internet.

The MeHR repository address is: <https://repository.healthconnect.nt.gov.au>

Make sure that the S is included in the https.

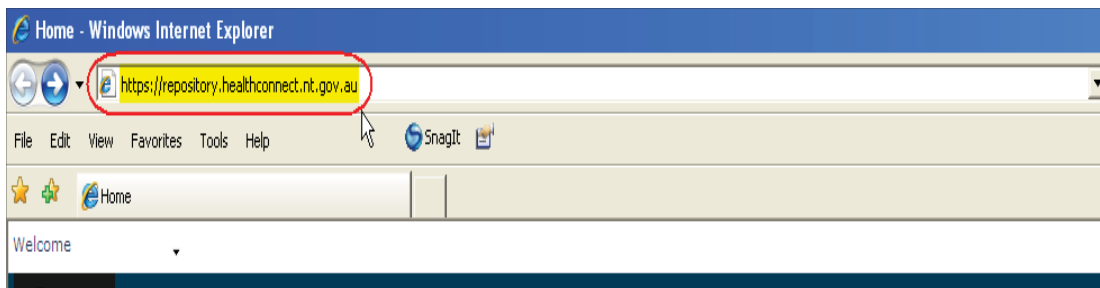

The login page for the My eHealth Record will then display. Enter your user name and password in the login fields. Click the Login button to enter the repository.

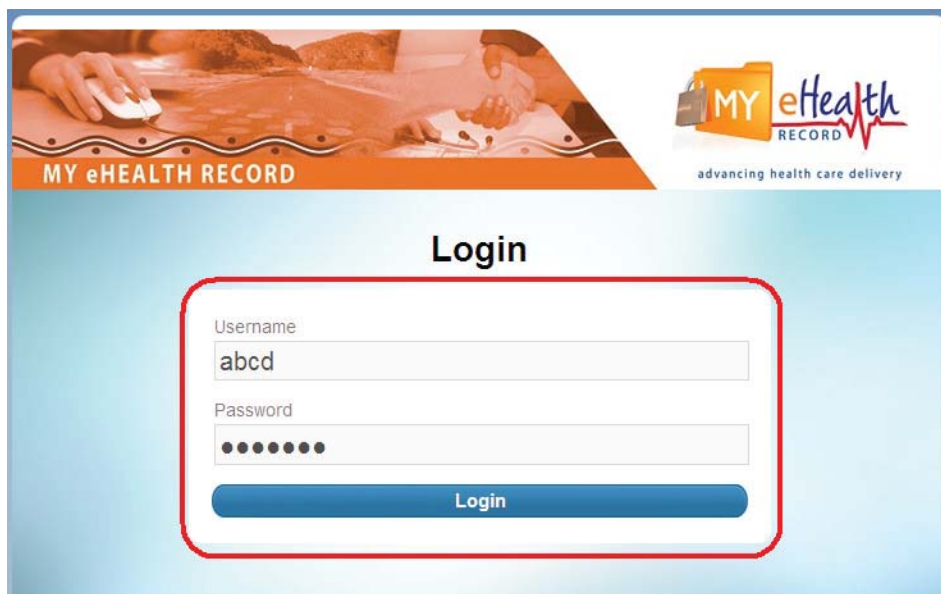

Government of Western Australia
Department of Health
WA Country Health Service

Developed with financial assistance from the Australian Government Department of Health and Ageing.

The MeHR Consumer Search page will display. From MeHR toolbar click the Reports option.

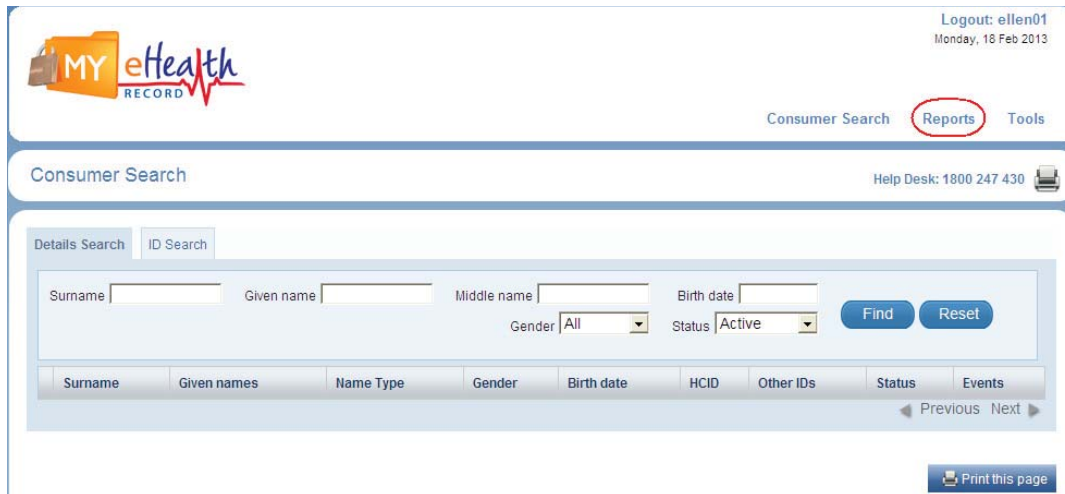

Logout: ellen01
Monday, 18 Feb 2013

Consumer Search **Reports** Tools

Consumer Search Help Desk: 1800 247 430

Details Search ID Search

Surname Given name Middle name Birth date
Gender Status

Surname	Given names	Name Type	Gender	Birth date	HCID	Other IDs	Status	Events
◀ Previous Next ▶								

Select the Clinician Reports option.

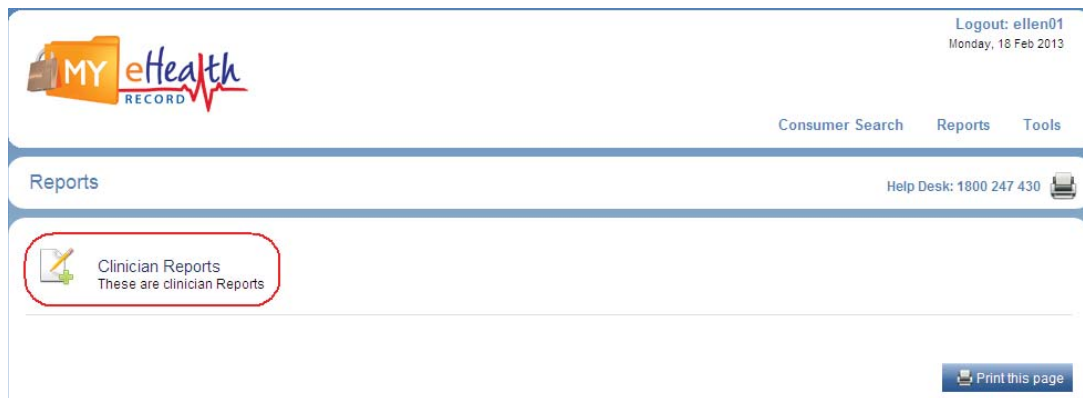

Logout: ellen01
Monday, 18 Feb 2013

Consumer Search Reports Tools

Reports Help Desk: 1800 247 430

A selection of reports will display. Select the **Registered Consumer List by Facility** report option.

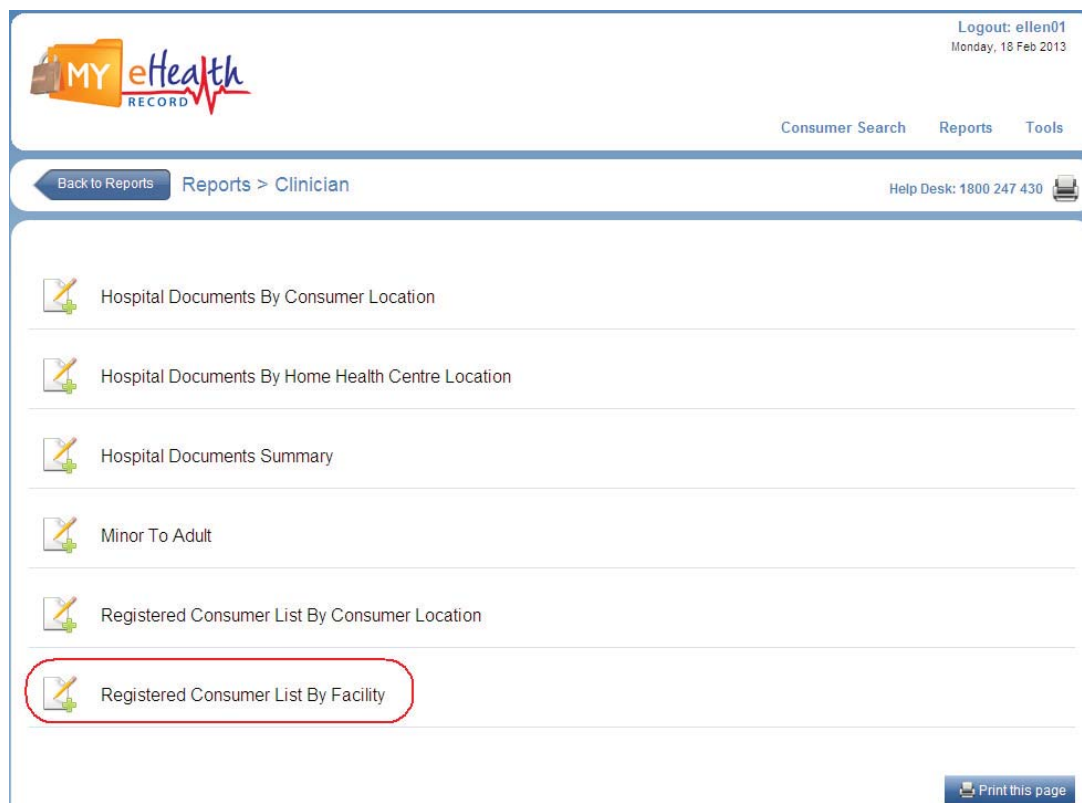

Logout: ellen01
Monday, 18 Feb 2013

Consumer Search Reports Tools

[Back to Reports](#) Reports > Clinician Help Desk: 1800 247 430

-
-
-
-
-
-
-
-

The Registered Consumer List by Facility report criteria page will display. Click on the drop down arrow for Facility and select the desired Facility.

A Document Date Range must also be selected before creating reports. Selecting the date range can be done using the following options:

- Click on any of the pre defaulted time frames to automatically fill the date range ie: Today / Week / Fortnight / Month / Quarter / Year
- Manually type in a specific date range using the date format DD/MM/YYYY or;
- Use the Calendar picker, which displays when you click on the date fields, to select a specific date range for date from and date to.



Logout: ellen01
Monday, 18 Feb 2013

Consumer Search Reports Tools

Back to Clinician Reports > Clinician > Registered Consumer List By Facility Help Desk: 1800 247 430

Registered Consumer List By Facility

Facility: Aaron Hay Community Health Centre

Date Range: Today / Week / Fortnight / Month / Quarter / Year

Date From: Date To:

Run Report - PDF Run Report - CSV Reset

Print this page

With all fields completed, click the **Run Report - PDF** button to run the report to a PDF document or click **Run Report – CSV** to run the report to an Excel Spreadsheet. Click **Reset** to clear all report fields.



Logout: ellen01
Monday, 18 Feb 2013

Consumer Search Reports Tools

Back to Clinician Reports > Clinician > Registered Consumer List By Facility Help Desk: 1800 247 430

Registered Consumer List By Facility

Facility: Aaron Hay Community Health Centre

Date Range: Today / Week / Fortnight / Month / Quarter / Year

Date From: 18/02/2012 Date To: 18/02/2013

Run Report - PDF Run Report - CSV Reset

Print this page

In order to view the Registered Consumer List by Facility report as a PDF document, a download message will display. Click Open to view the report. Alternatively, click Save to save the report to your computer.

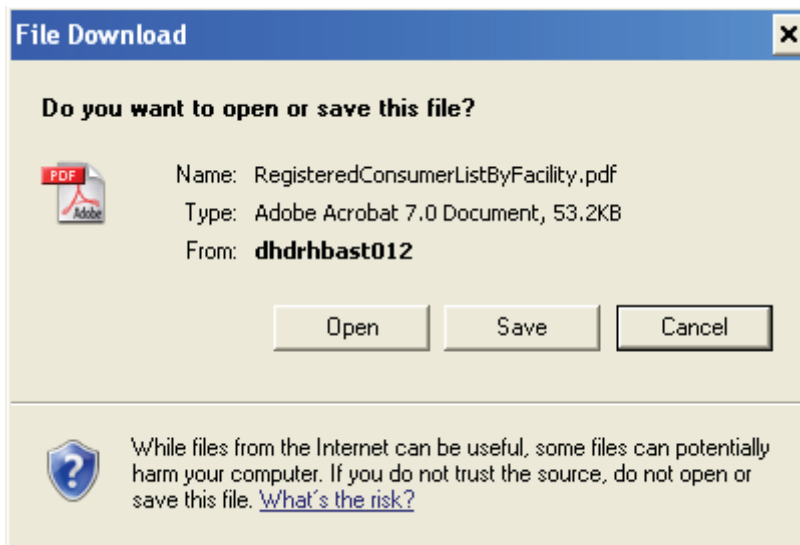

The report results will display on the screen in a PDF document and can also be printed. It will indicate the Consumer Name, Gender, DOB, HCID, HRN, Status, Alias, Date of Registration, Residential Address, Suburb and Post Code.

Registered Consumer List by Facility										
Home Health Centre: : Aaron Hay Community Health Centre										
Consumer Nam	Gender	DOB	HCID	HRN	Status	Alias_Name	Date of Reg	Residential Address	Suburb	Post Code
Anderson, Sharon	Female	03/03/1983	HC020027	2003896	Active		25/07/2012	2 Duck Place	Durack	
Comet, Olive John	Male	24/11/1982	HC020020	5555666	Active	Cliff Commet	19/07/2012	binjari	Darwin	0810
Connectit, Fig qwertyuioop qwertyuioop qwertyuioop qwertyu	Male	01/01/1940	HC020024	2003766	Active	fig qwert conn, fig qwert qwert qwert qw conn	16/06/2012	binjari	binjari	0800
Final, First	Female	02/06/1980	HC020011	2006420	Active	First May Final, May Final	12/07/2012	1 Long Road Tiwi	Karama	0813
Homey, Regia	Female	12/06/1978	HC020013		Active		16/07/2012	26 Broadway Ave, Bulmont		
Muddled, Total	Male	12/06/2004	HC020016		Active		16/07/2012	23 Muddley Way Bulmont	Malak	
Super, Suzie Anne	Unknown	02/05/1978	HC020002	1234567	Active	Kevin Bloggs	10/06/2012	34 Fast lane, Rapid Creek NT 0810	Rapid Creek	0810
Test, Newtest teststep	Male	01/09/2000	HC003533		Active	a b c, a b d	18/01/2012	wef234 234		
test, test	Unknown	06/06/2011	HC020006		Active	first surname	01/01/2012	test		
test log, test adit log	Unknown	11/07/1996	HC020022		Active	a a a	10/07/2012	dummy address		
Threat, Bomb	Female	01/01/1980	HC020026	4474774	Active	Billy Threat	16/07/2012	21 Twenty one Lane Jonestown	Jonestown	0810
Weaver, Jerry Wooly	Male	20/06/1988	HC020009	2006423	Active	Jerri Wooley Weaver, Wooley Jerri Weaver	12/07/2012	34 Newly Road Malak NT 0800	Karama	0813
Woods, Vicki	Female	26/04/1954	HC020021	0944828	Active	Victoria Leigh Woods	01/07/2012	70 Roberta Ave Halls Creek, WA, 6770	Halls Creek	6770

In order to view the Registered Consumer List by Facility report as an Excel Spreadsheet, a download message will display. Click Open to read the file in Excel. Alternatively, click Save to save the report to your computer.

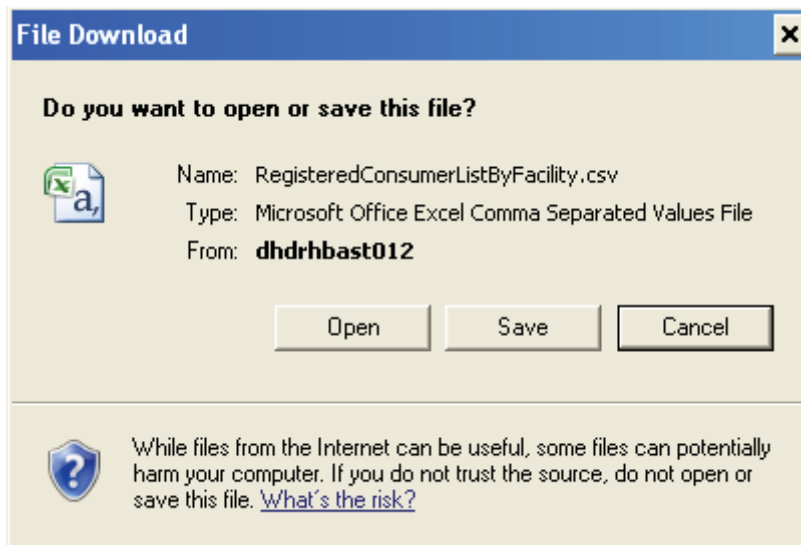

The Registered Consumer List by Facility report will extract to a spreadsheet. This gives the user the ability to change the spreadsheet as required. This report can also be printed.

RegisteredConsumerListByFacility(1).csv - Microsoft Excel																	
FACILITY_NAME																	
A	B	C	D	E	F	G	H	I	J	K	L	M	N	O	P	Q	R
1	FACILITY	STATUS	LAST_NAME	FIRST_NAME	MIDDLE_NAME	BIRTH_DATE	GENDER	ABORIGIN_HRN	HCID	ALIAS_NAME	REGISTERED_DATE	ADDRESS	MAILING_ADDRESS	MAILING_ADDRESS	LAST_FIVE	SUBURB	POSTCODE
2	Aaron Hay	Active	DummyFive	DummyFive		11/03/1997	Not declared/inadequately de	1234567	HC020004		21/06/2012	Dummy					
3	Aaron Hay	Active	Super	Suzie	Anne	2/05/1978	Not declared/inadequately de	1234567	HC020002	Kevin Blog	10/06/2012	34 Fast lar	Rapid Creek NT	0810			Rapid Cre
4	Aaron Hay	Active	Test	Newtest	testdep	1/09/2000	Male		HC003533	a b c	a b d	#####		PO Box 234			
5	Aaron Hay	Active	test	test		6/06/2011	Not declared/inadequately de		HC020006	first surna	1/01/2012	test					
6																	
7																	
8																	
9																	
10																	
11																	

Should you require any assistance please call or email

My eHealth Record Helpdesk

1800 247 430

mehr.ths@nt.gov.au