

advancing health care delivery

My eHealth Record

Viewing MeHR Records via Communicare

How to access and view the patients MeHR record from their Communicare record

Click on the **Clinical Record** option from the Communicare toolbar and search for a patient.

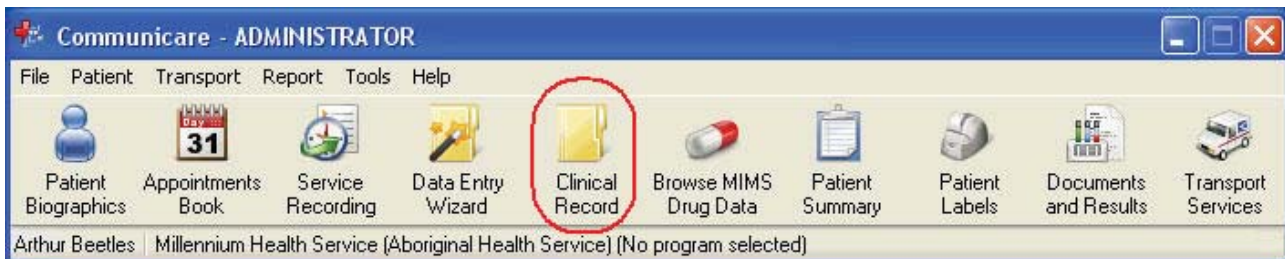

Highlight the desired patient and click the **Select Patient** option.

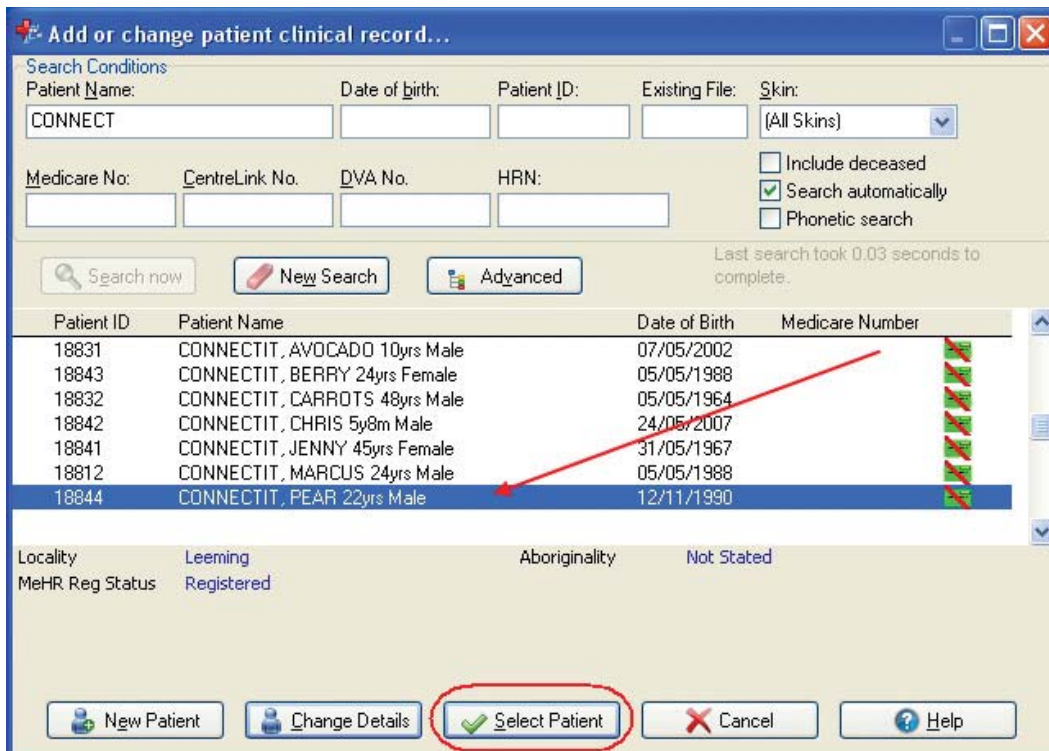

The patients Communicare Clinical Record screen will then display. Click on the **green** MeHR Profile icon from the Clinical Record toolbar.

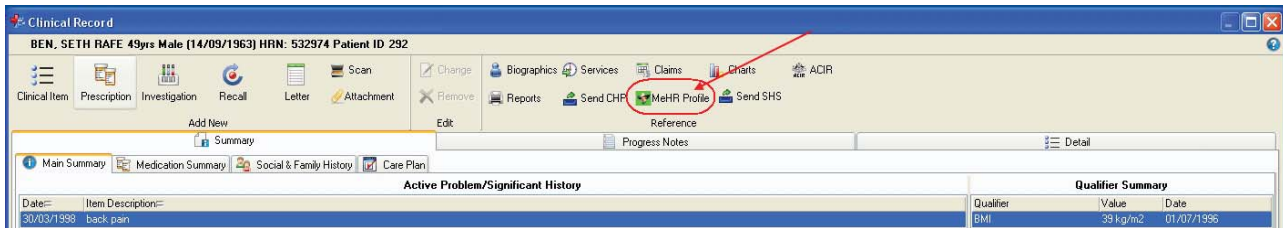

The secured MeHR repository will automatically log in and the patients MeHR Health Record page will display. The Health Record will display heading tabs for each different document type. The total number of each document type available is indicated in the brackets beside the headings. To access **all** the documents available under each tab, click on the tab i.e. Emergency (15), this will show the full list of documents available in that group.



To access **individual** documents, click on the desired document from the Events List. The document will display on the right hand side of the screen. To view the document in the full screen, click **Full View & Print**. This will hide the Events List. Click **Show Events** to view the events list again.

Click **Search** to return to the Consumer Search page.

Logout: ellen01
Monday, 21 Jan 2013

Consumer Search Reports Tools

Search Health Record Help Desk: 1800 247 430

Joanna Dummy 01/01/1945 HCID: HC000047, HRN: 2002566, IHI: 6546 765

Aliases: a a a, Dummie Dummy, Jennifer Connectit
Other Birth Dates: 20/06/1979, 01/05/1999, 20/05/1979

All (260)
Health Profile (4)
Emergency (15)
Discharge (6)
Hospital (1)
Results (12)
PHC Summaries (222)
Antenatal (0)

RHD IMM SYN

Sort by: Date << Full View & Print

A&E	23/11/2009 Royal Darwin Hospital ED Event Summary
A&E	28/08/2009 Royal Darwin Hospital ED Event Summary
A&E	13/08/2009 Royal Darwin Hospital ED Event Summary
A&E	13/08/2009 08:34 AM, ED Event Summary, Unknown Emergency Department Disc...
A&E	26/11/2008 Alice Springs Hospital Emergency Department Disc...
A&E	23/10/2008 Alice Springs Hospital Emergency Department Disc...
A&E	03/09/2008 Alice Springs Hospital Emergency Department Disc...
A&E	09/01/2008 Katherine Hospital Emergency Department Disc...
A&E	09/01/2008 Katherine Hospital Emergency Department Disc...

ED Event Summary - 13 Aug 2009 08:34 AM

This Record may not be complete

Facility: Royal Darwin Hospital

Recipients of this Document:
C.A.T.S. The Administrator -
This document has been automatically generated. The information is collected at the point of service, some data may not be available when the message is transmitted.

ROYAL DARWIN HOSPITAL

Emergency Department

Medication Name	Instruction
No data	No data

Date of ED Attendance: 13 August 2008

Time Seen By Doctor:

Time of Triage: 08:34:00

Triage Category: Semi Urgent

Referring Doctor: . NO GP NOMINATED

The main Health Record page of the MeHR is divided into eight clinical category tabs. A brief description of these tabs can be found by hovering the mouse over each tab.

All: The **All** tab displays a list, in most recent date order, of all document, summaries and reports sent to MeHR.

Health Profile: The **Health Profile** tab contains Current Health Profiles (CHP). These health profiles are the general medical history of the patient which are updated automatically after each consultation.

Emergency: The **Emergency** tab contains NT Hospital Emergency Department Discharge Summaries only. Emergency Department Discharges are summaries of the patient's outpatient treatment at an Emergency Department.

Discharge: The **Discharge** tab contains NT Hospital Discharge Summaries. These are discharge summaries following an inpatient stay in hospital (or outpatient documents) that are supplied following a consultation performed by a hospital clinician in an outpatient environment.

Hospital: The **Hospital** tab contains NT Hospital Outpatient and Other Hospital Documents. These types of documents are hospital documents that are supplied following a consultation performed by a hospital clinician, ie Specialist letters and some examination results.

Results: The **Results** tab contains Pathology and NT Hospital Medical Imaging Reports. The pathology reports are supplied from Primary Health Centres and Medical Imaging reports are supplied from non inpatient hospital episodes.

PHC Summaries: The **PHC Summaries** tab contains Primary Health Centre Summaries (PHC) and Event Summaries (ES) which are sent to MeHR after each consultation that is performed from a primary health centre.

Antenatal: The **Antenatal** tab contains Antenatal Reports of a patient's antenatal visit at a Primary Health Centre. Antenatal Reports contain information gathered from the antenatal template from the consumer's Clinical Information System. The Antenatal reports are updated after every visit similar to a Current Health Profile.

Footnote: We do advise that a patient's record may not be complete. The patient has the right to advise if they do not want the medical event sent to their My eHealth Record.

Should you require any assistance please call or email

My eHealth Record Helpdesk

1800 247 430

mehr.ths@nt.gov.au