

advancing health care delivery

My eHealth Record

Minor to Adult Report

Run this report to find registered consumers who need to reregister as an adult (over 16yrs)

To run the Minor to Adult report go to the My eHealth Record repository on the internet.

The MeHR repository address is: <https://repository.healthconnect.nt.gov.au>

Make sure that the S is included in the https

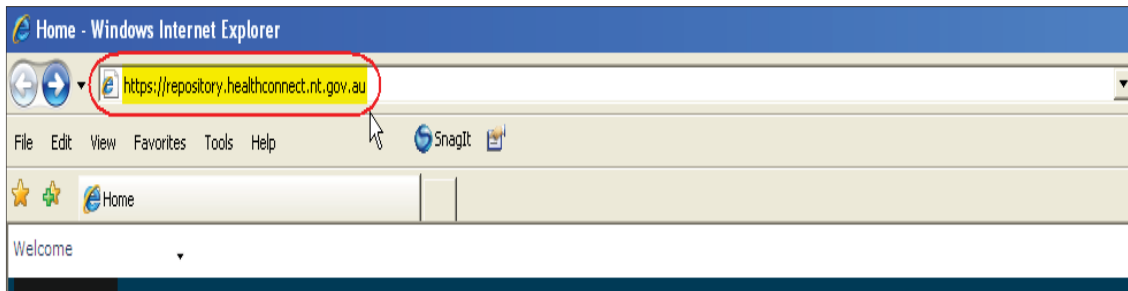

The login page for the My eHealth Record will then display. Enter your user name and password in the login fields. Click the Login button to enter the repository.

MY eHEALTH RECORD

advancing health care delivery

Login

Username
abcd

Password
●●●●●●

Login

The MeHR Consumer Search page will display. From the MeHR toolbar click the Reports option.

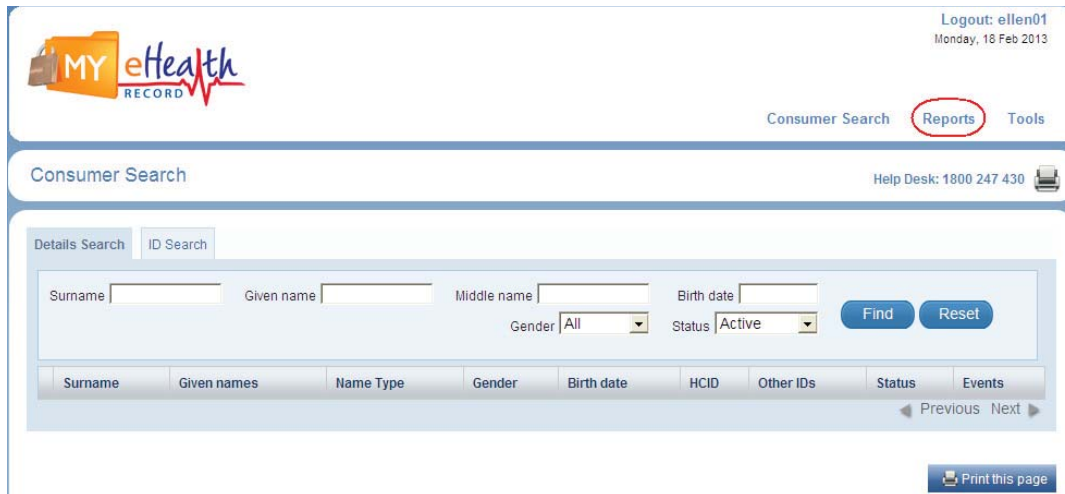

Logout: ellen01
Monday, 18 Feb 2013

Consumer Search **Reports** Tools

Consumer Search Help Desk: 1800 247 430

Details Search ID Search

Surname Given name Middle name Birth date
Gender Status

Surname	Given names	Name Type	Gender	Birth date	HCID	Other IDs	Status	Events
◀ Previous Next ▶								

Select the Clinician Reports option.

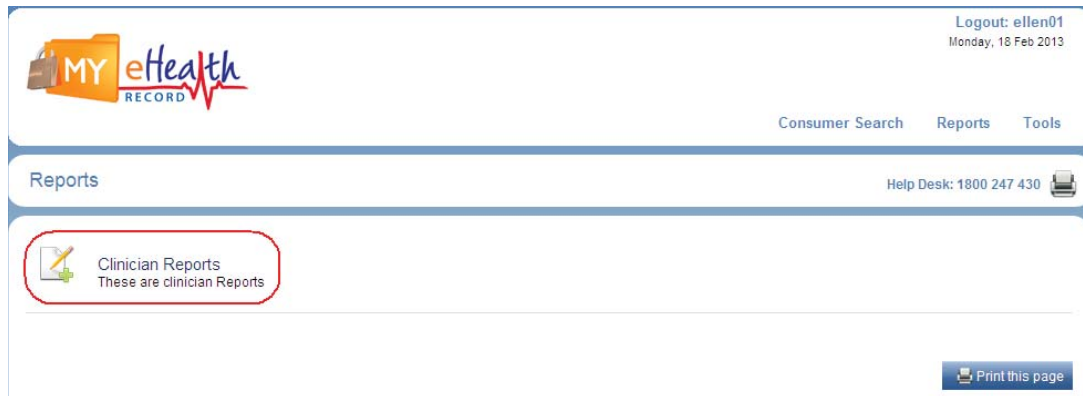

Logout: ellen01
Monday, 18 Feb 2013

Consumer Search Reports Tools

Reports Help Desk: 1800 247 430

A selection of reports will display. Select the **Minor to Adult** report option.

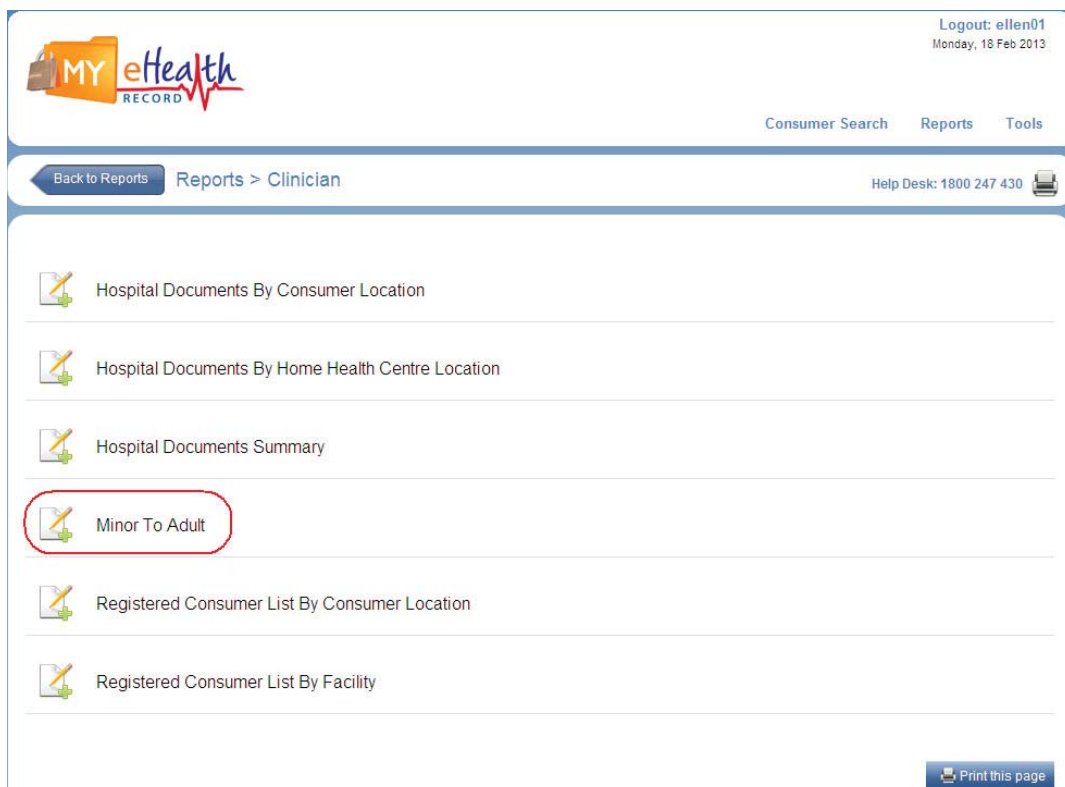

Logout: ellen01
Monday, 18 Feb 2013

Consumer Search Reports Tools

Reports > Clinician Help Desk: 1800 247 430

-
-
-
-
-
-
-

The Minor to Adult report criteria page will display. Click on the drop down arrow for Facility and select the desired Facility. The Minor to Adult report can also be run by State, Region, District or Location. Click the **Run Report - PDF** button to run the report to a PDF document or click **Run Report - CSV** to run the report to an Excel Spreadsheet. Click **Reset** to clear all report fields.

Minor To Adult

States: Northern Territory Region: Darwin District: Darwin Location: Darwin

Home Health Centre: Aaron Hay Community Health Centre

Run Report - PDF Run Report - CSV Reset

Print this page

In order to view the Minor to Adult report as a PDF document, a download message will display. Click Open to view the report. Alternatively, click Save to save the report to your computer.

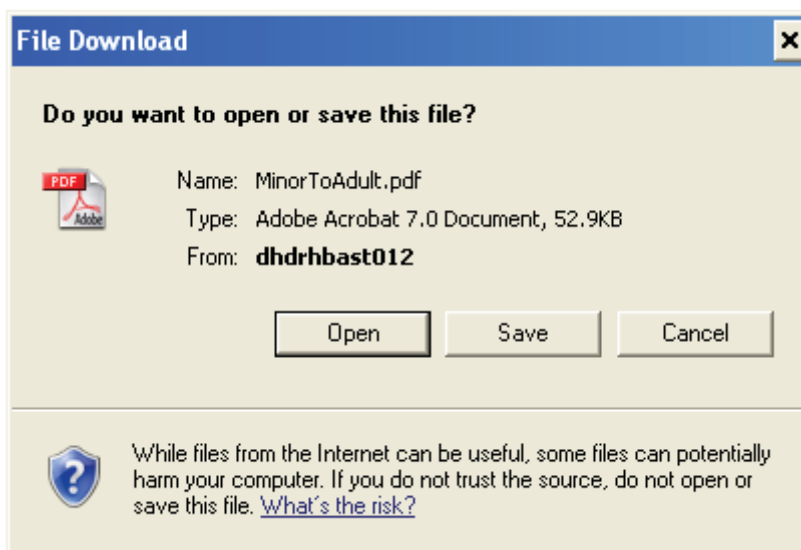

The report results will display on the screen in a PDF document and can also be printed. It will indicate the Consumer Names, DOB, Registered Date, HCID, HRN, Gender, Facility, Residential Address, Suburb and Post Code and location information.

Minor To Adult																
First Name	Middle Name	Last Name	DOB	Registered Date	HCID	HRN	Gender	Facility	Residential Address	Mailing Address	Mailing Suburb	Mailing Postcode	State	Region	District	Location
ERNEST		BATTYE	01/01/1960	01/03/2005	HC000111		Male	Aaron Hay Community Health Centre					Northern Territory	Katherine	Katherine	Katherine
Newtest		Test	01/01/1960	01/03/2005	HC000134	0343333	Male	Aaron Hay Community Health Centre					Northern Territory	Katherine	Katherine	Katherine
Alan		Banker	01/01/1960	01/03/2005	HC000150	389511	Male	Aaron Hay Community Health Centre					Northern Territory	Alice Springs	Alice Springs	Alice Springs
Storm		Trooper	01/01/1973	01/01/2005	HC003214	0543455	Male	Aaron Hay Community Health Centre	1 Here Street There		Darwin	0600	Northern Territory	Darwin	Darwin	Darwin
Darh		Vadar	01/01/1965	01/01/2005	HC003255		Male	Aaron Hay Community Health Centre	1 Death Star		Darwin	0000	Northern Territory	Darwin	Darwin	Bagot
Storm		Trooper	01/01/1973	01/01/2005	HC003254		Male	Aaron Hay Community Health Centre	1 Here Street There		Darwin	0600	Northern Territory	Alice Springs	Alice Springs	Alice Springs
John		Andrews	17/06/1955	23/10/2005	HC000277	8884441	Male	Aaron Hay Community Health Centre					Northern Territory	Katherine	Victoria River	Amanbilj
Mario		Mario	01/01/1960	21/04/2008	HC003155	8899562	Male	Aaron Hay Community Health Centre					Northern Territory	Darwin	Finniss	Adeleide River
Mary		Fogarty	02/06/1970	04/04/2005	HC003120	2002566	Female	Aaron Hay Community Health Centre					Northern Territory	Darwin	Finniss	Adeleide River
Tiamah		Anhatt	13/01/1993	23/07/2008	HC003184	0946589	Female	Aaron Hay Community Health Centre					Northern Territory	Darwin	Finniss	Adeleide River
Jungle		Jones	01/01/1959	20/02/2009	HC003266	2005419	Male	Aaron Hay Community Health Centre	23 Green Street		Alice Springs	0670	Northern Territory	Alice Springs	Alice Springs	Alice Springs
Suzie	Anne	Super	02/05/1978	10/06/2012	HC002002	1234567	Not declared/adequately describe	Aaron Hay Community Health Centre	34 Fast lane, Rapid Creek h		Rapid Creek	0810	Northern Territory	Darwin	Darwin	Darwin

Report Parameters
 State: Northern Territory
 Region: Katherine
 District: Katherine
 Location: Home Health Centre: Aaron Hay Community Health Centre

In order to view the Minor to Adult report as an Excel Spreadsheet, a download message will display. Click Open to read the file in Excel. Alternatively, click Save to save the report to your computer.

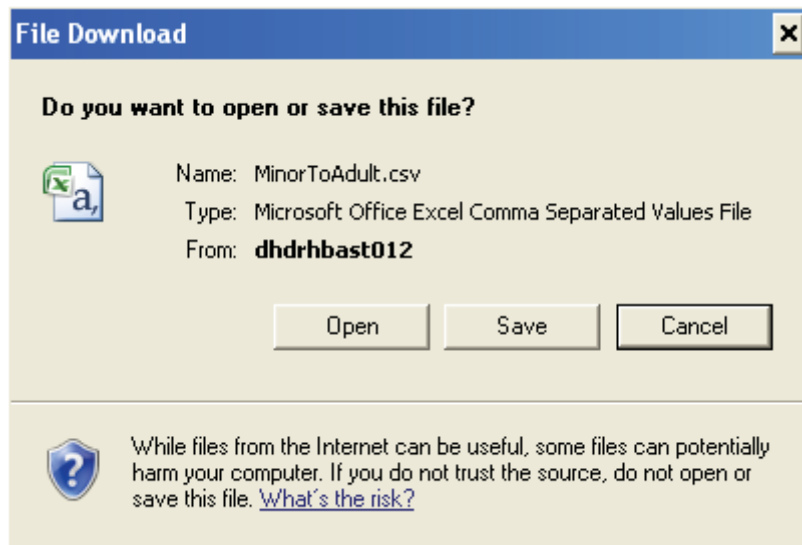

The Minor to Adult report will extract to a spreadsheet. This gives the user the ability to change the spreadsheet as required. This report can also be printed.

A	B	C	D	E	F	G	H	I	J	K	L	M	N	O	P	Q	R
FIRST_NAME	MIDDLE_NAME	LAST_NAME	BIRTH_DATE	REGISTERED_DATE	HCID	HRN	GENDER	FACILITY	RESIDENT	MAILINGS	MAILINGS	MAILINGP	STATE	REGION	DISTRICT	LOCATION	
Joanna		Dummy	1/01/1945	1/03/1960	HC000047	2002566	Female	Danila Dill Katherine	PO Box 23	Katherine		852	Northern	Darwin	Finniss	Adelaide River	
Joanna		Dummy	1/01/1945	1/03/1960	HC000047	2002566	Female	Demo twc Katherine	PO Box 23	Katherine		852	Northern	Darwin	Finniss	Adelaide River	
Joanna		Dummy	1/01/1945	1/03/1960	HC000047	2002566	Female	Central Au Katherine	PO Box 23	Katherine		852	Northern	Darwin	Finniss	Adelaide River	
Joanna		Dummy	1/01/1945	1/03/1960	HC000047	2002566	Female	Adelaide I Katherine	PO Box 23	Katherine		852	Northern	Darwin	Finniss	Adelaide River	
Joanna		Dummy	1/01/1945	1/03/1960	HC000047	2002566	Female	Health He Katherine	PO Box 23	Katherine		852	Northern	Darwin	Finniss	Adelaide River	
Minor	Two	Adult	1/01/1980	1/01/1995	HC020037		Female		34 Youngie	POBox 34	Karama		890	Northern	Katherine	Katherine	Katherine
Baby		Face	22/02/1995	1/03/2005	HC003387		Male	Wilora HC	Darwin				800	Northern	Darwin	Finniss	Adelaide River
Young		Man	25/06/1994	1/03/2005	HC003388		Unknown	Wilora HC	Darwin				800	Northern	Darwin	Finniss	Adelaide River
Pretty		Girl	23/06/1994	1/03/2005	HC003389		Female	Wilora HC	Darwin					Northern	Alice Spri	Anmatjerr	Wilowra
Too		Old	29/06/1994	1/03/2005	HC003390		Unknown	Wilora HC	Darwin					Northern	Darwin	Finniss	Adelaide River
Mixed		Birthdate	19/01/1993	1/03/2005	HC003391		Unknown	Wilora HC	bush camp					Northern	Darwin	Finniss	Adelaide River
Not		Oldenoug	30/06/1994	1/03/2005	HC003392		Unknown	Wilora HC	Wheellie bin					Northern	Darwin	Finniss	Adelaide River
leap		Year	29/02/1992	1/03/2005	HC003393		Unknown	Wilora HC	manhfjkw					Northern	Darwin	Finniss	Adelaide River
Green		Ant	1/01/1995	16/04/2008	HC003128	2003133	Male		Darwin NT		Darwin		801	Northern	Barkly	Barkley Sc	Ali Curung
simpson		bart	11/11/1995	15/07/2008	HC003174		Male		Springvale crt	Malak				Northern	Darwin	Darwin	Darwin
Matey		Ahfat	2/02/1993	23/07/2008	HC003177	916067	Male		Long grass					Northern	Darwin	Finniss	Adelaide River
Luke		Jumbailily	15/08/1993	23/07/2008	HC003183	947738	Male		Long grass					Northern	Darwin	Finniss	Adelaide River
Tiarnah		Ahfatt	13/01/1993	23/07/2008	HC003184	946589	Female	Aaron Hay	Darwin					Northern	Darwin	Finniss	Adelaide River
Tori Flo		Campbell	19/02/1994	23/07/2008	HC003195	1010255	Female		Darwin					Northern	Darwin	Finniss	Adelaide River

Should you require any assistance please call or email

My eHealth Record Helpdesk

1800 247 430

mehr.ths@nt.gov.au